

Historic Photo Note Cards

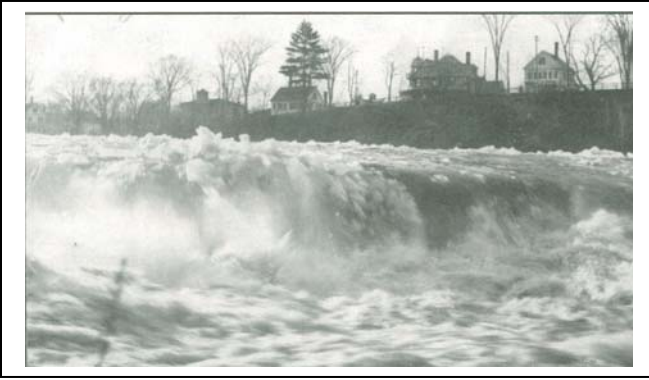

Sold in a package of 4 note cards and matching envelopes each with a different black and white historic photo of Skowhegan, Maine

Skowhegan Falls, ca. 1927

Ice is shown going over Skowhegan Falls, as they were previously to the building of the Central Maine Power dam.

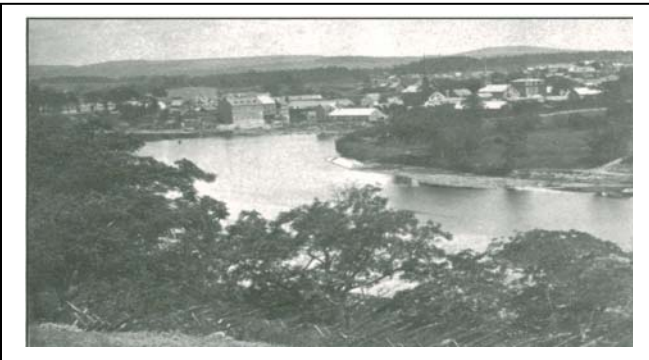

Skowhegan from Top of Neal Hill, ca. 1868

Note Kidder Mill (brick) in center. This was occupied for many years as a grist mill. Coburn Hall shows to the left and beyond the Kidder Building. This establishes the date of the picture as subsequent to 1866. Other points indicate that it must be taken shortly after that date. The Weston Sawmill and Stinchfield Carding Mill may be observed at the head of the island. The Skowhegan High School built in 1869 shows in this picture.

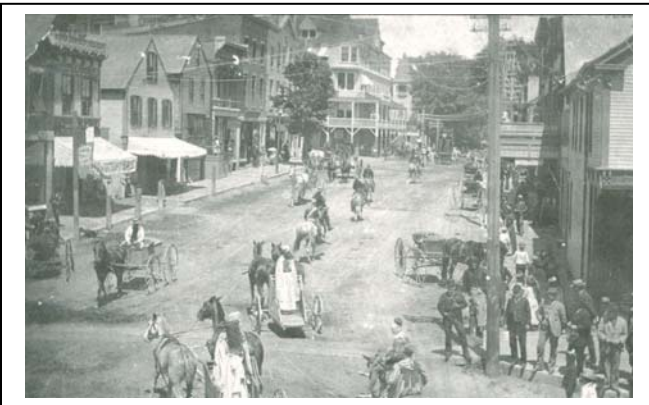

Madison Avenue, Looking North, Skowhegan, ca. 1900

This seems to have been circus day, doubtless of great interest at the time, but history makes no record of whose show favored Skowhegan on that date, nor have we been able to identify any of the onlookers.



Elm Street, looking west from Madison Avenue, ca. 1868

This is a view of Elm Street in Skowhegan showing the front of the Brewster House. At the extreme left is the corner of the Williams Block. The lot was later Dr. Samuel D. Conant's photographic studio, the Anadrosis Sanatorium, and, even later, the Somerset Hospital.

Item # 105 Historic Photo Note Cards (Set of 4 with envelopes)

Price:\$10.00